

Patient report

Bio-Rad DATE: 11/03/2019
D-10 TIME: 05:56 PM
S/N: #DC2K755917 Software version: 4.30-2
Sample ID: 10500339
Injection date 11/03/2019 05:47 PM
Injection #: 38 Method: HbA1c
Rack #: --- Rack position: 3

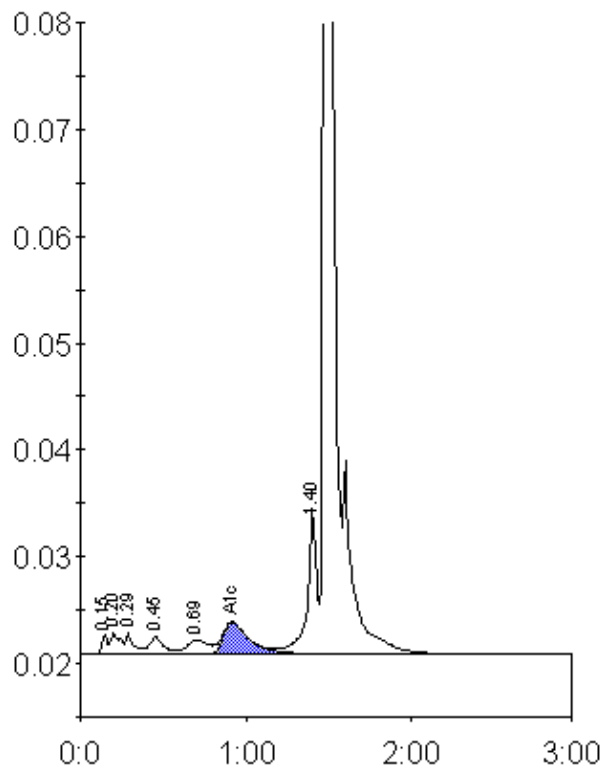

Peak table - ID: 10500339

Peak	R.time	Height	Area	Area %
Unknown	0.15	1891	4110	0.4
A1a	0.20	2069	8374	0.8
A1b	0.29	1960	7227	0.7
F	0.45	1632	9685	0.9
LA1c/CHb-1	0.69	1305	11952	1.1
A1c	0.92	2976	32270	4.7
P3	1.40	13720	53667	5.1
A0	1.48	308274	926076	87.9
Total Area:	1053361			

Concentration:	%
A1c	4.7